

PROPOSED FRONT ELEVATION

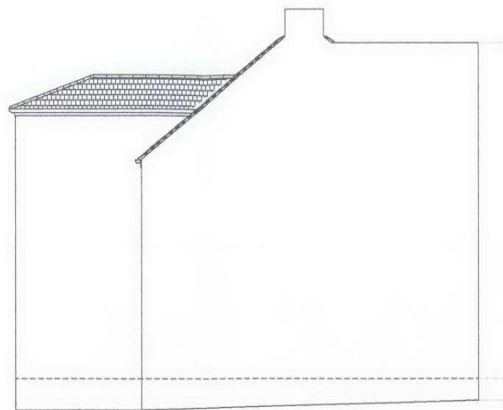

PROPOSED REAR ELEVATION

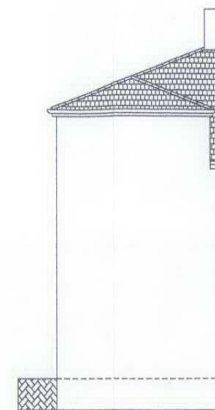

PROPOSED SIDE ELEVATION

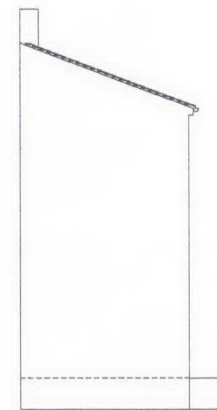

PROPOSED SIDE ELEVATION

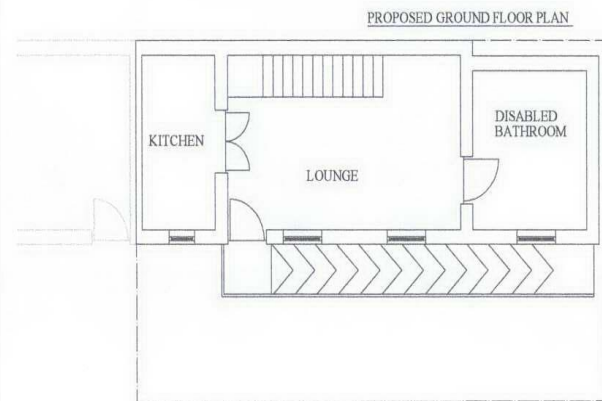

PROPOSED GROUND FLOOR PLAN

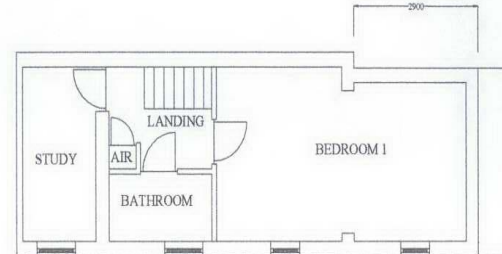

PROPOSED FIRST FLOOR PLAN



REVISION A 15/05/06

PROPOSED

**ROOF DESIGN CHANGED & HANDRAIL
REMOVED FROM DISABLED ACCESS RAMP**

06/1581/--

CLIENT: MR L MOOR
ADDRESS:
1 THE MEWS
STATION ROAD
EAGLECLIFFE
STOCKTON ON TEES
TS16 9BU

LOCAL AUTHORITY:
STOCKTON ON TEES BOROUGH COUNCIL
TECHNICAL SERVICES DEPARTMENT
PLANNING DIVISION
GLOUCESTER HOUSE
CHURCH ROAD
STOCKTON ON TEES
TS16 1TW

WIDTH OF PROPOSED EXTENSION: 3550MM
PROJECTION OF PROPOSED EXTENSION: 290MM
EAVES HEIGHT OF PROPOSED EXTENSION:
ROOF PITCH : TO MATCH EXISTING ROOF PITCH

AGENT:
STUART PINCHES
THE PLANNING
8 DRYDEN CLOSE
BILLINGHAM
STOCKTON ON TEES
TS23 3JT
01642 874966
s.pinch@stworld.com

DRAWING NO : 2 OF 3
DATE: 11/01/06
SCALE: 1:100